

LOADING: (IRC 2015)

ROOF DEAD 10 psf  
ROOF LIVE 20 psf  
ROOF SNOW 5 psf

WIND 115 mph  
EXPOSURE C  
RISK CAT II

NOTES:

- 1) Concrete shall have a minimum 28 day compressive strength of 3,500 psi
- 2) All #4 reinforcing shall be grade 60
- 3) All #3 reinforcing shall be grade 40
- 4) Foundation design is based on a non-expansive soil with a minimum bearing capacity of 1500 psf.

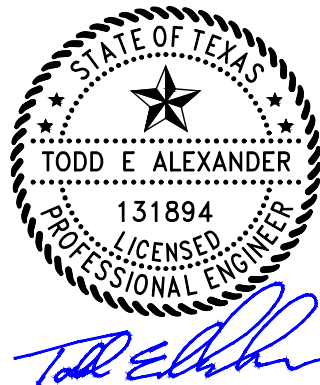

11/13/2019

NOTES

---

Project No: 14367

Figure No: 1 of 3

Date: 11/13/2019

Revision Date: ---

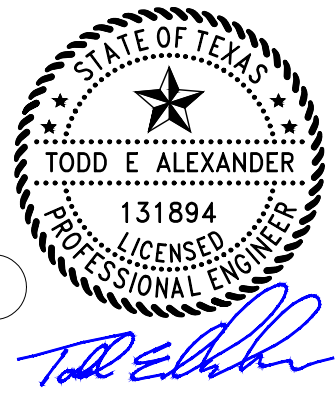
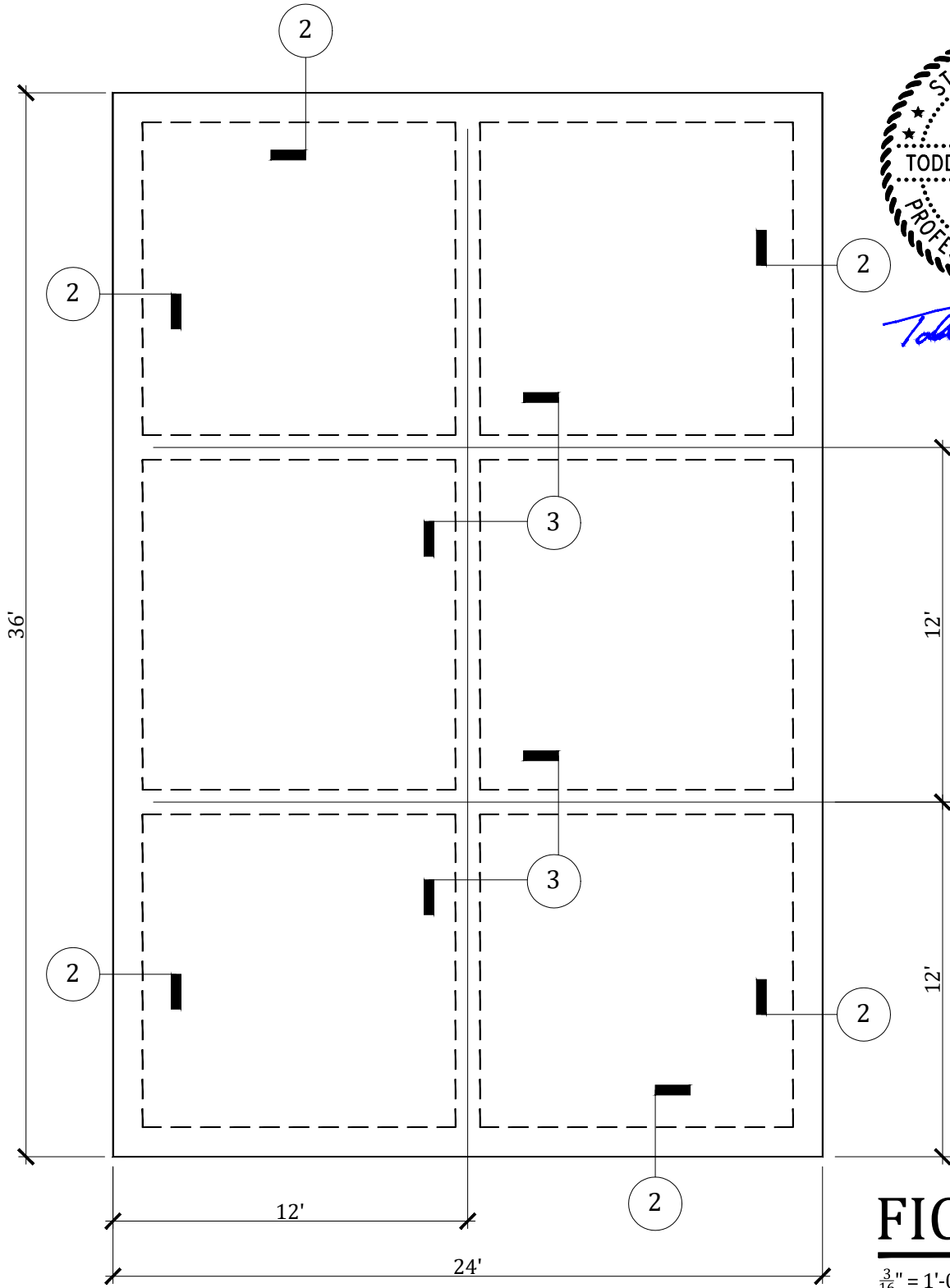

11/13/2019

**FIGURE 1**  
 $\frac{3}{16}'' = 1'-0''$

**GREENWORKS**  
 ENGINEERING & CONSULTING  
 1910 Pacific Avenue  
 Suite 16800  
 Dallas, Texas 75201  
 (855) 349-6757  
 Texas Eng. Firm : 20170

FOUNDATION PLAN



Project No:	14367
Figure No:	2 of 3
Date:	11/13/2019
Revision Date:	---

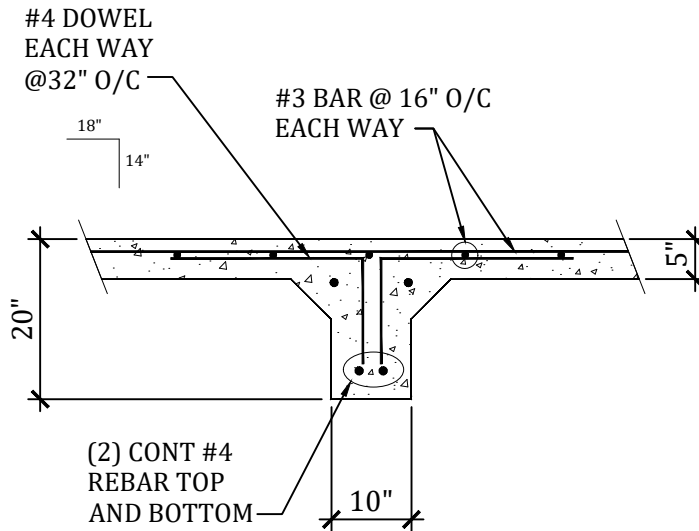

## DETAIL - 3

$\frac{1}{2}'' = 1'-0''$

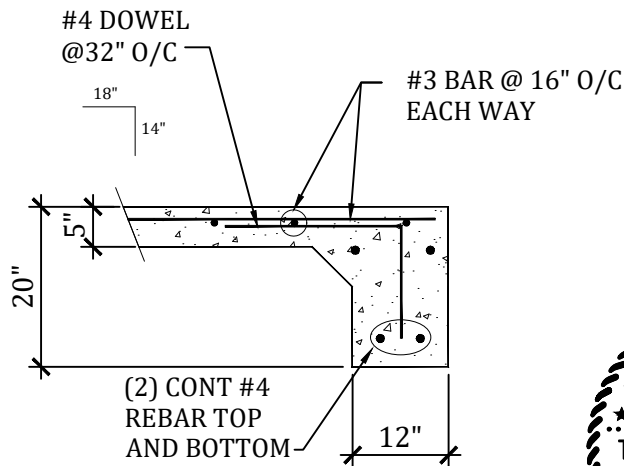

## DETAIL - 2

$\frac{1}{2}'' = 1'-0''$



*Todd Alexander*

11/13/2019